

SCIENCE SESSIONS

In association with:



Name:

School:

What does a scientist look like?

Draw a scientist:

Handwashing experiment

Results:

Normal Soap	Cardiff University Super Soap

Quiz:

1. What is bias?
2. What is a fair test?

Nerve conduction experiment

Results:

Hand squeeze transition time:

Experiment	Time/s
1 st	
2 nd	
3 rd	

$$\text{AVERAGE} = \frac{1^{\text{st}} \text{ time} + 2^{\text{nd}} \text{ time} + 3^{\text{rd}} \text{ time}}{3}$$

Average transmission time

Distance hand squeeze signal travelled:

Measure, record and add up all the arm spans from the line

s

Total distance signal travelled:

m

Nerve conduction experiment

Results:

$$\text{NERVE CONDUCTION SPEED} = \frac{\text{Distance travelled}}{\text{time}}$$

Nerve transmission speed =

m/s

Quiz:

1. Why do we calculate averages?
2. What do we mean by "source of error"?

Reaction time experiment

Results:

Experiment	Time/s
1 st	
2 nd	
3 rd	

$$\text{AVERAGE} = \frac{1^{\text{st}} \text{ time} + 2^{\text{nd}} \text{ time} + 3^{\text{rd}} \text{ time}}{3}$$

Average reaction time

s

My reaction was: (circle answer)

Excellent

Above Average

Average

Below Average

Quiz:

1. What is the scientific name for a nerve cell?
2. Name two things that can affect reaction time:

Level 1: COMPLETE
Get your stamp below!

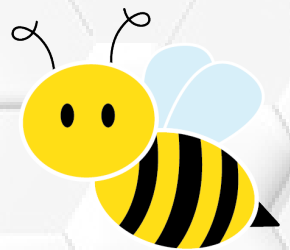

Honeycomb engineering activity

Draw how your
'honey cells'
started off

Draw how your
'honey cells'
look when squashed

Honeycomb engineering activity

Quiz:

1. What does tessellate mean?
2. What shape are honeycomb cells before they form hexagons?
3. Why do the honeycomb cells become hexagon shaped?

Microbiology experiment

Draw a plan of your swabbing sites:

Microbiology experiment

Quiz:

1. What do we grow bacteria in/on for testing?
2. What are antibiotics used for?
3. Why do we need new antibiotics?

Level 2: COMPLETE
Get your stamp below!

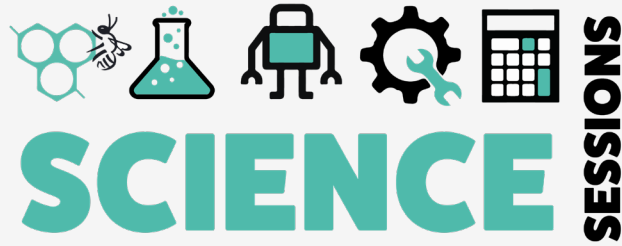

University visit

Notes:

University visit

Notes:

Ask one of the scientists a question. Write down your question below and the answer the scientist gives you.

My question was:

The scientist's answer was:

What does a scientist look like?

Draw a scientist:

Level 3: COMPLETE
Get your stamp below!

